

RÊVES

D'ENFANTS

pour Piano

Durée : ± 30'

Florian VERDIER

I

Piano

Doux (♩ = 80)

Ped. * *Ped.* * *simile*

mp

5

9

13

etc.

II

Calme (♩. + ♩ = 50)

Piano

*Leg. — * Leg. — * Leg. — * Leg. — * simile*
(optionnelle)

legato

5

10

15

20

*Leg. — * Leg. — * simile*

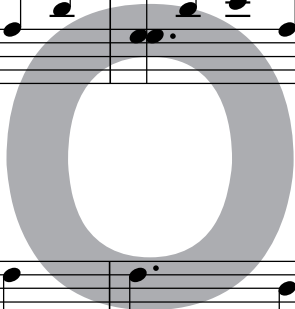
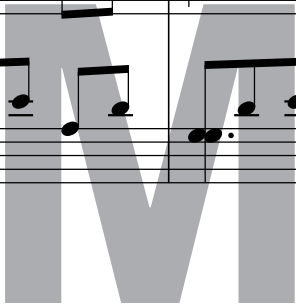
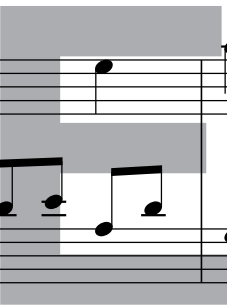

III

Énergique et mystérieux (♩ = 116)

Piano

IV

Aérien (♩ = 68)

Piano *pp*

legato

*Red. * Red. * Red. * Red. * simile*

5

al Coda

mf *f*

10

Plus allant

p subito

15

A Tempo

CODA

Rit. *più p*

21 23

V

Bien rythmé (♩. = 140)

Piano

simile

al Coda

VI

Cristallin (♩ = 74)

Piano *p*

Leg. * *simile*

Rall. ----- **al Coda** ⊕

pp

VII

Majestueux (♩ = 76)

Piano

pp

p

Ped. _____ * Ped. _____ * Ped. _____ *

6 Ped. _____ * Ped. _____ * Ped. _____ * Ped. _____ * Ped. _____ *

11 Ped. _____ * Ped. _____ * Ped. _____ * Ped. _____ *

16 Ped. _____ * Ped. _____ * Ped. _____ * Ped. _____ *

mp

21 Ped. _____ * Ped. _____ * Ped. _____ * Ped. _____ * etc.

VIII

Piano

Calme et grave (♩ = 100)

pp

Red. _____ * Red. _____ * Red. _____ * Red. _____ *

mp

5 *simile*

Red. _____ * Red. _____ * Red. _____ * Red. _____ *

mf

10

Red. _____ * Red. _____ * Red. _____ * Red. _____ *

15

Red. _____ * Red. _____ * Red. _____ * Red. _____ *

mf *pp*

20

Red. _____ * Red. _____ *

etc.

IX

Tendre et enjoué (♩ = 88)

Piano

Measures 1-3: Bass line with accents and 'Ped.' markings. Measure 4: Repeat sign and 'mf legato' marking. Measure 5: 'simile' marking. Measure 8: 'p subito' marking. Measure 12: 'f' marking. Measure 16: 'p subito' marking.

X

Inquiétant (♩ = 70)

8^{va}

Piano *pp*

Red. * *Red.* *

8^{va}

ppp *simile* *p* *8^{va} jusqu'à la fin*

5 (*) cluster *mf*

8^{vb} *Red.* * *simile*

10

14

19

(*) le cluster est joué sur les quatre notes les plus graves du clavier

XI

Très calme (♩ = 76)
legato

Piano

mp

*leg. * leg. — * simile*

al Coda

mf

6

più f

11

CODA

p subito

16

22

XII

D

Doux et étrange (♩. = 55)

Piano

Ped. * Ped. * Ped. * Ped. * Ped. * simile

E

dolce

7

M

13

O

più f

19

O

25

XIII

Rythmé et provocateur (♩ = 120)

Piano

mf *simile*

4

8

scandé

12

15

XIV

D

Tendre et bienveillant (♩ = 90) *legato, très en dehors*

Piano *mp*

legato * *legato* * *legato* * *legato* * *simile*

E

7

M

Poco rit.

14

O

p

21

O

28

XV

Rythmé et espiègle (♩ = 120)

Piano

XV

À QUATRE MAINS

Rythmé et espiègle (♩=120)

Piano I

Piano II