

Août 2010 - Augustus 2010 - August 2010

**CATALOGUE DES ÉDITIONS
CATALOGUS VAN UITGAVEN
CATALOGUE OF PUBLICATIONS
VERLAGS - VERZEICHNIS**

Percussion - Slagwerk - Percussion - Schlagzeug

Editions musicales - Muziekuitgave - Music publishing - Musikverlag

BAYARD-NIZET

Nicole NIZET

6, Rue des Écoles

B-4970 – **STAVELOT** (Belgique)

Tél & Fax : ++32(0)80.86.24.37

e-mail : contact@bayard-nizet.com

internet : <http://www.bayard-nizet.com/>

PERCUSSION - SLAGWERK - PERCUSSION - SCHLAGZEUG

TIMBALES SEULES

Michel LECLERC [Improvisation et Berceuse](#) (5 *Timbales*)
Leonello CAPODAGLIO [Sei Parate](#) (3 *Timbales*)

TIMBALES ET PIANO

Berthe di VITO-DELVAUX - Mathieu COURA [Pilouette](#) (opus 153/3)
Mathieu DEBAAR [Concertante](#)

PERCUSSION ET PIANO

Berthe di VITO-DELVAUX - Mathieu COURA [Percussion for Academy](#) (opus 153/1)
[Etude](#) (*Caisse claire*) (opus 153/2)
Pierre MATOT - Yvon COURA [Suite](#) (*Timbales, Xylophone et Percussion*)
Alain LEVECQ [Pharès](#) (*Percussion*)

MARIMBA ET BATTERIE

Leonello CAPODAGLIO [Rondel](#) (opus 7)

IMPROVISATION ET BERCEUSE

pour cinq Timbales

Accord des Timbales (*):

Michel LECLERC
(1914 - 1995)

Allegro moderato (♩. = 76)

f *énergique et rythmé*

dim. *mélodique* *mf*

Accord

4 *court* *f*

Poco meno mosso (♩. = 66)

1 *dim. molto* *p*

Rit. molto - - - - **Lent** **Moderato** (♩. = 56)

10 *cresc.* *f* *dim.* *pp* *ff subito*

12 *p subito* *cresc.* *poco a poco*

tr gliss. *tr gliss.* *tr gliss.* *tr gliss.* *tr gliss.* *tr gliss.*

15 *poco f* *cresc.* *ff* *écho* *p subito*

Molto meno mosso

17 *mf* *gracieux* *poco cresc.* *poco f* *dim.* *court*

SEI PARATE

pour Timbales
per Timpani

Leonello CAPODAGLIO

(opus 188 - 2004)

Durée totale : ± 4'

Re
Do
Sol

D

(♩ = 78)

f e sempre staccato

I

E

(♩ = 96)

p

III

(♩ = 89)

f ff

IV

(♩ = 96)

f

V

(♩ = 69)

mf p

VI

(♩ = 150)

f

O

PILOUETTE

Timbales

pour Timbales et Piano

Berthe di VITO-DELVAUX

Mathieu COURA

(opus 153/3)

Accord :

Moderato (♩ = ± 100)

DEMO
Ne peut être vendu
Not for Sale

PILOUETTE

pour Timbales et Piano

Berthe di VITO-DELVAUX

Mathieu COURA

(opus 153/3)

Accord :

Moderato (♩ = ± 100)

Timbales

Piano

Moderato (♩ = ± 100)

f

p

f

pp

f

mf

5

mf

p

8

12

16

20

24

CONCERTANTE

Timbales

pour Timbales et Piano

Mathieu DEBAAR

(1895 - 1954)

Accord

Moderato maestoso (♩=96)

4

7

10

13

Accord

Chord diagram for measure 13, showing a bass clef with notes G2, Bb2, and D3.

17

22

Accord

Chord diagram for measure 22, showing a bass clef with notes G2, Bb2, and D3.

25

Accord

Chord diagram for measure 25, showing a bass clef with notes G2, Bb2, and D3.

29

36

39

CONCERTANTE

pour Timbales et Piano

Durée : 8'30"

Accord

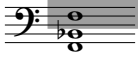

Mathieu DEBAAR
(1895 - 1954)

Timbales

Moderato maestoso (♩=96)

Piano

Moderato maestoso (♩=96)

f

f

ff

3

5

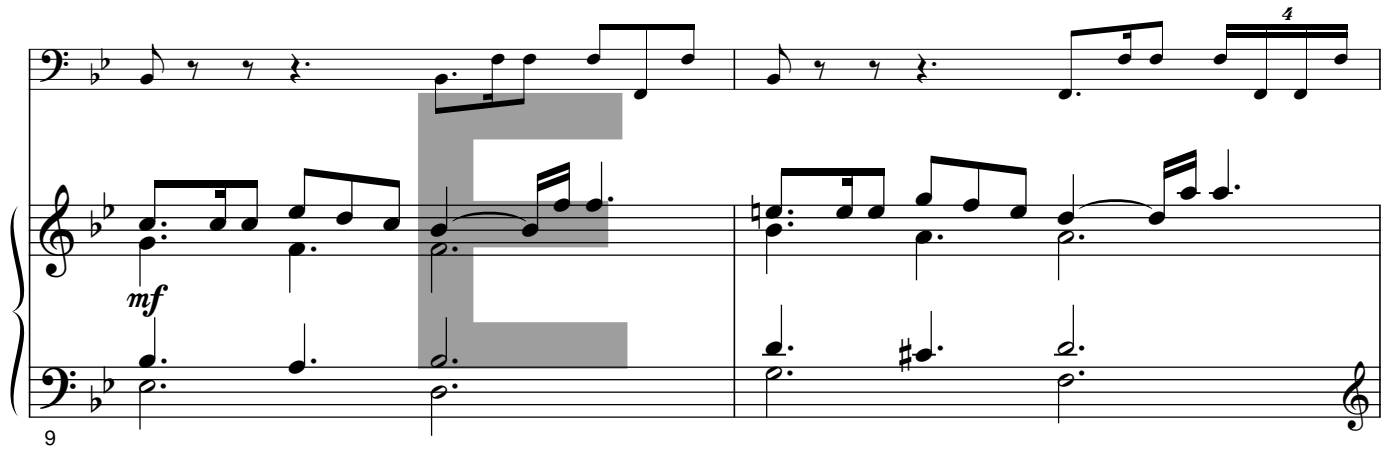

PERCUSSION FOR «ACADEMY»

pour Percussion et Piano

Mathieu COURA

Berthe di VITO-DELVAUX

(Opus 153/1)

Allegro moderato (♩ = 138)

C. Cl. T. Tom W. Bl.

C. Cl. Cymb. (2) T. Tom

10 3 3 2 3 3 *mf*

17 3 3 3 3 3

22 Gr. C.

27 *f* Gr. C.

32 2

39 2 *p*

47 T. Tom W. Bl.

53 3 *p* *mf*

59 *p* *mf* Gr. C.

PERCUSSION FOR «ACADEMY»

D

pour Percussion et Piano

Berthe di VITO-DELVAUX
Mathieu COURA

(opus 153/1)

Allegro moderato (♩ = 138)

Percussion

Piano

Allegro moderato (♩ = 138)

mf

C. Cl.

T.Tom

W. Bl.

p

p

f

p

5

Cymb.
(2)

C. Cl.

3

3

f

10

T.Tom

mf

15

p *f* *p*

20

Gr.C.

p *mf*

24

f Gr.C.

f

29

ÉTUDE

pour Caisse Claire et Piano

Berthe di VITO-DELVAUX

Mathieu COURA

(opus 153/2)

Caisse Claire

Allegro moderato

ÉTUDE

D

pour Caisse Claire et Piano

Berthe di VITO-DELVAUX
Mathieu COURA
(opus 153/2)

Allegro moderato

Caisse Claire f

Piano mf

Allegro moderato

4

f

8va

Allegro moderato

7

mf

p

SUITE

pour Timbales, Percussion et Piano

Pierre MATOT

Yvon COURA

Percussion

(♩ = ±76)

TIMBALES

8

f

4

3

mp

35

43

50 *pp* *mp*

59

65 *f*

74

83 *poco* *di* *mi* *nu* *en* *do*

89 *p* *pp* *attacca*

SUITE

pour Timbales, Percussion et Piano

Pierre MATOT
Yvon COURA

Percussion (Timbales)

Piano

$\text{♩} = \pm 76$

f

f

Red. - - - - - *

tr ~~~~~ *tr* ~~~~~

14

21

Ped. ----- *

28

Ped. ----- *

34

Imposé au Conservatoire Royal de Mons (1985)
Imposé au degré d'Excellence B en Académies (1989)

PHARÈS

pour Percussion et Piano

Percussion

Alain LEVECQ

Durée : 2'20"

Moderato (♩ = 160)

4 2 7

mf

3 3

11

f
rim shot

f

16

mf

f

rim shot

23

avec la bag.

mf

4:3

f

22

31

f

p

28

Imposé au Conservatoire Royal de Mons (1985)
Imposé au degré d'Excellence B en Académies (1989)

PHARÈS

pour Percussion et Piano

D

Durée : 2' 20"

Alain LEVECQ

Moderato (♩=160)

Percussion

Piano

Moderato (♩=160)

f *f* *mf*

mf *p* *cresc.* *sf*

4

mf

7

3 3 3

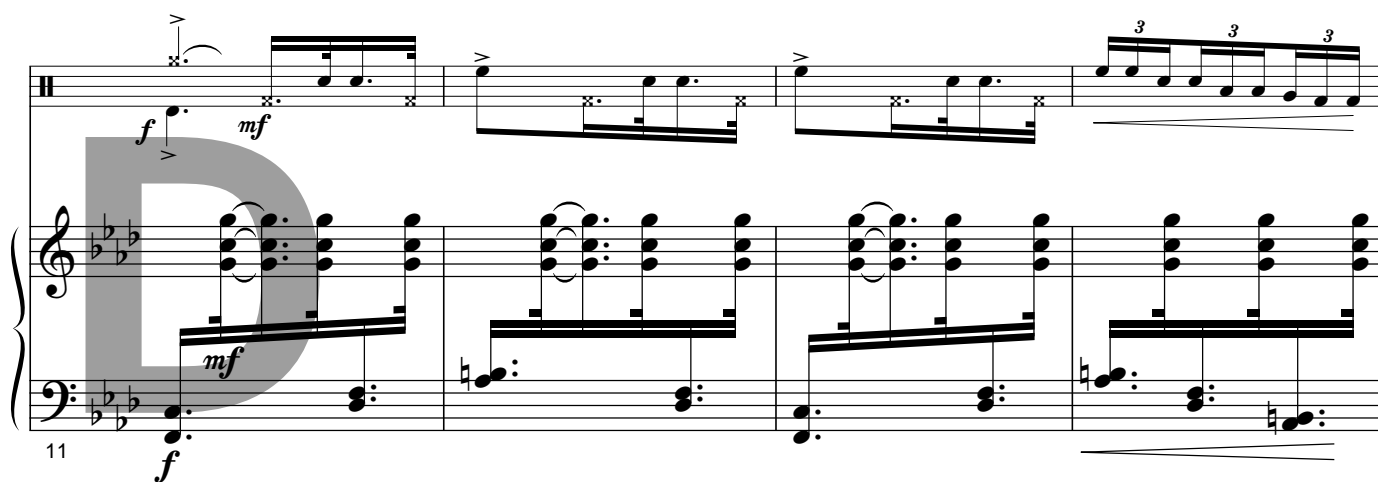

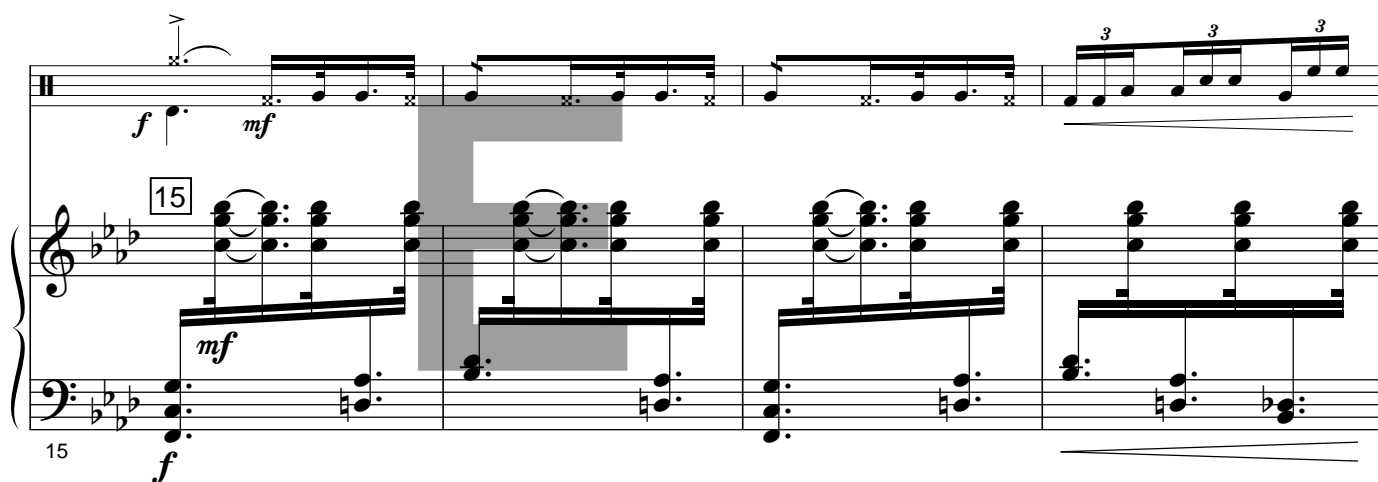

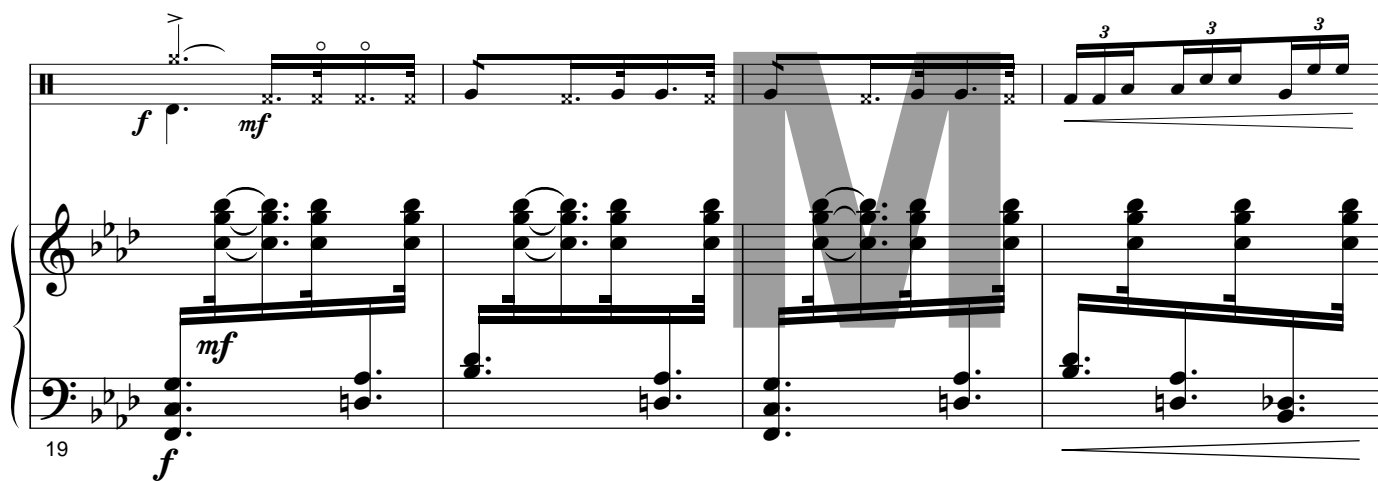

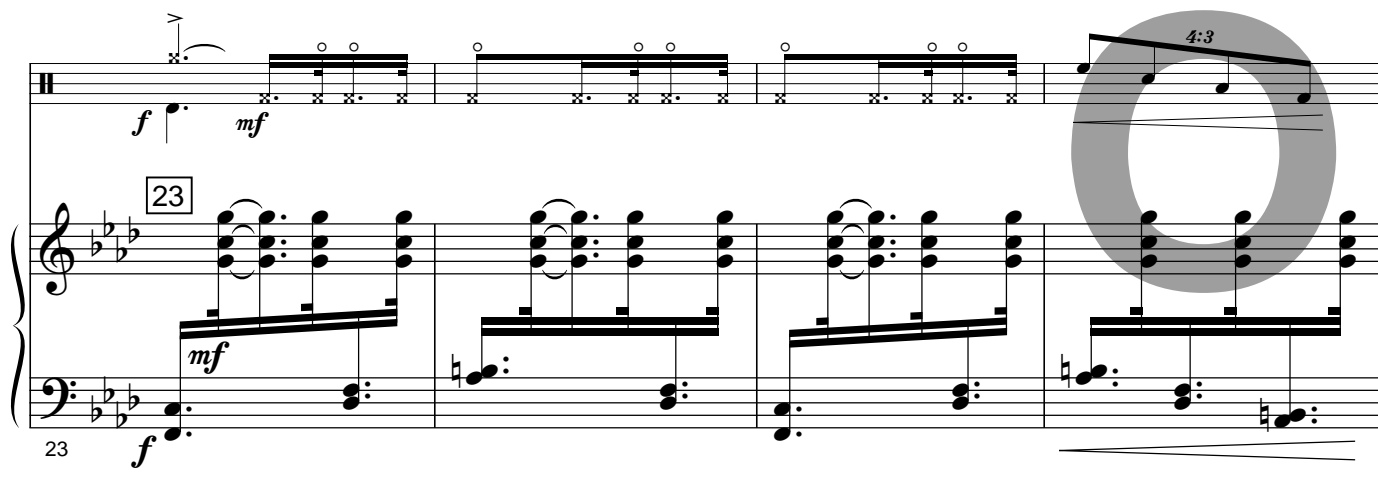

RONDEL

pour Marimba et Percussion
per Marimba e Batteria

Leonello CAPODAGLIO
(opus 7 - 1971)

Durée : ± 2'50"

D

Marimba $(\text{♩} = 123)$

Batteria (1 es.)

f Piatti a ped.

mf Tom-tom

f Gr. C. a ped.

E

M

O

