

Août 2010 - Augustus 2010 - August 2010

**CATALOGUE DES ÉDITIONS  
CATALOGUS VAN UITGAVEN  
CATALOGUE OF PUBLICATIONS  
VERLAGS - VERZEICHNIS**

*Cor - Hoorn - Horn*

Editions musicales - Muziekuitgave - Music publishing - Musikverlag

**BAYARD-NIZET**

**Nicole NIZET**

6, Rue des Écoles

B-4970 – **STAVELOT** (Belgique)

Tél & Fax : ++32(0)80.86.24.37

**e-mail** : [contact@bayard-nizet.com](mailto:contact@bayard-nizet.com)

**internet** : <http://www.bayard-nizet.com/>

# COR - HOORN - HORN

## COR ET PIANO

---

Raymond MICHA

[Vitrail](#)

Berthe di VITO-DELVAUX

[Sonate \(opus 109\)](#)

Lucien LAMBOTTE

[Andante symphonique](#)

Michel LECLERC

[Sonatine](#)

# VITRAIL

pour Cor et Orgue (ou Piano)

Raymond MICHA

(Articulations : Francis ORVAL)

Cor en Fa

**Andante espressivo** (♩ = 56)

4

mf

3

3

7

A

p

Rit...

T°

3

3

3

2

11

mf

B

Più mosso

mf

espress.

3

15

18

20

C

Più animato

mf

mp

cresc.

3

3

3

3

23

26

più f

# VITRAIL

# D

pour Cor et Orgue (ou Piano)

Raymond MICHA  
(Articulations : Francis ORVAL)

Cor en Fa

Orgue (ou piano)

Andante espressivo (♩=56)

*p espress.*

1

*mf*

*p*

4

*p*

7

à Monsieur Edmond LÉLOIR  
Professeur au Conservatoire de Genève

# SONATE

pour Cor et Piano

Cor en Fa

## I Tema e variazioni

Berthe di VITO-DELVAUX

(Opus 109 - 1966)

**A piacere**  
*f* *tuffato* *p*

**1 Allegro ma non troppo** *aperto*  
*mf* *f*

**2**  
*p* *f*

**3 Meno, senza rigore di misura**  
*mp*

**4**  
*p* *mf* *tuffato* *pp*

**5 Giocosso e vivo** *aperto*  
*f*

à Monsieur Edmond LELOIR  
Professeur au Conservatoire de Genève

# SONATE

pour Cor et Piano

## I

Tema e variazioni

Berthe di VITO-DELVAUX  
(Opus 109 - 1966)

Cor en Fa

A piacere

*f*

*tuffato*

*p*

Piano

A piacere

Allegro ma non troppo

*aperto*

*mf*

1

Allegro ma non troppo

*f*

*mf*

*f*

*f*

*mf*

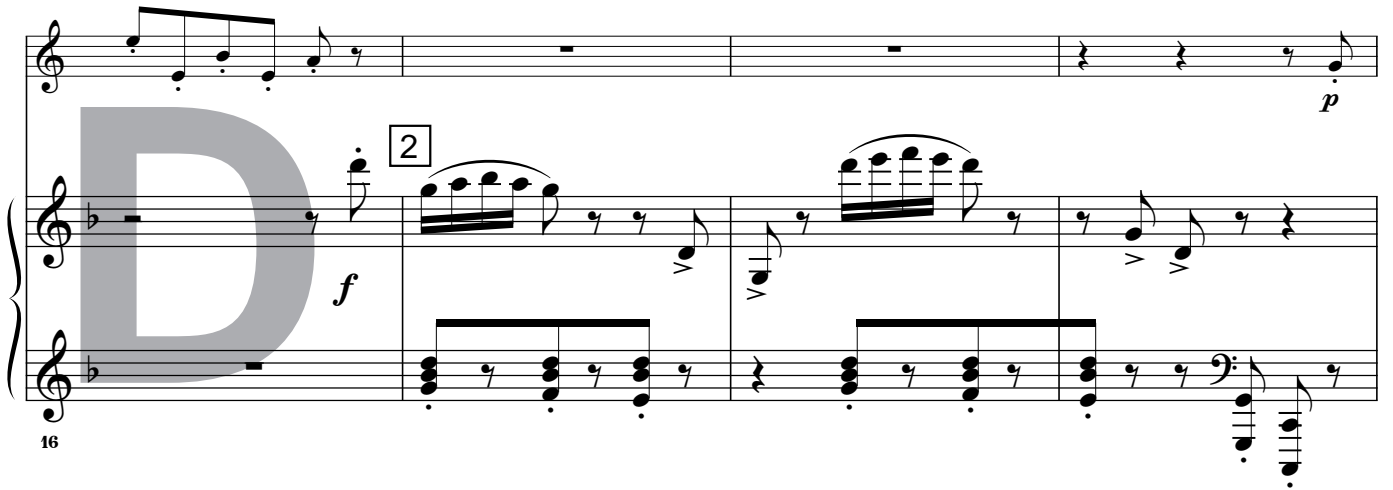

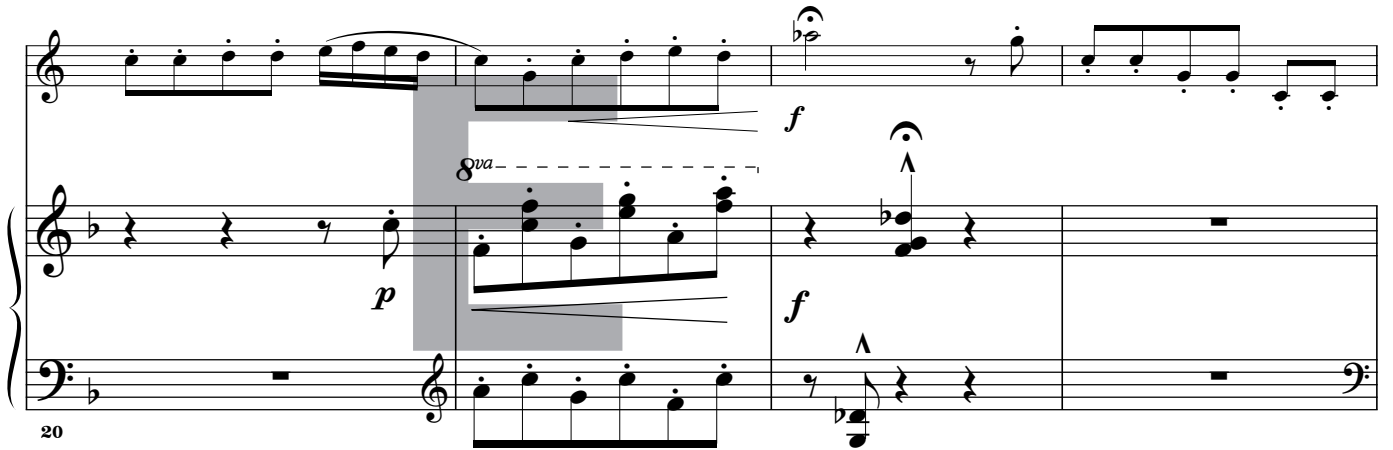

Meno, senza rigore di misura

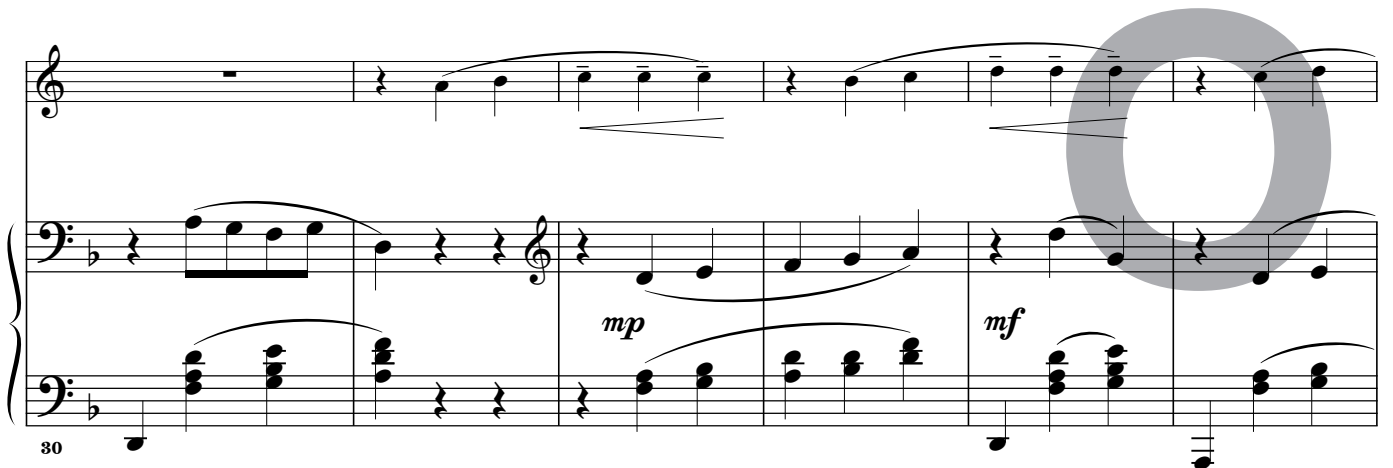

# II

14 **Lento non troppo (rubato)** *ten. ten. ten.* **Tempo**  
*f* *p espressivo*

8

15 *mf*

16 *f* *p subito*

18

19

24 *mf* **Animando**

24

17 **Mosso** *pp*

31

36 *pp* **Rit.**

36

18 **Agitato** *p*

43

46 *mf*

46

# II

Cor en Fa

Lento non troppo (rubato)

*f* *ten.* *ten.* *ten.* Tempo

*p espressivo*

Piano

Lento non troppo (rubato)

Tempo

*p* *pp* *p*

1

14

6

10

*mf*

*mp* *p*

15

14

*p*

18

22

26

30

# III

Allegro con ritmo

# III

Allegro con ritmo

Cor en Fa

24 Allegro con ritmo

Piano

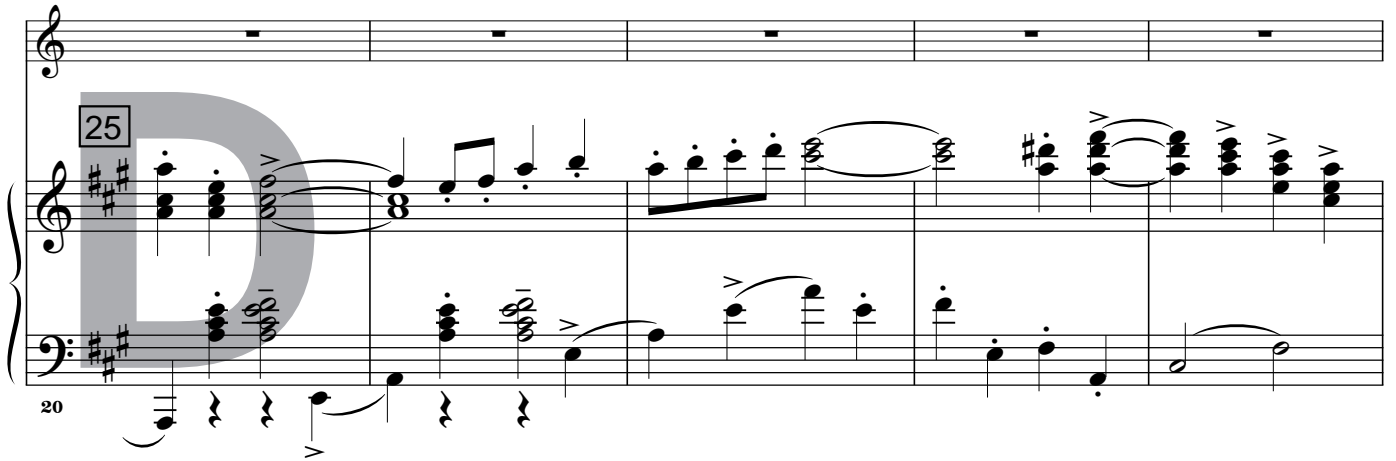

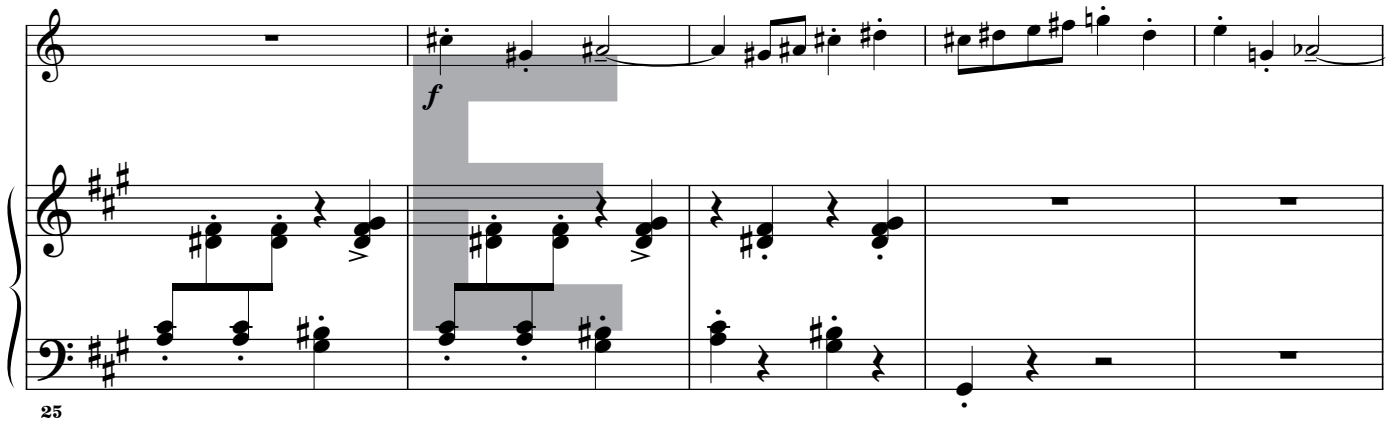

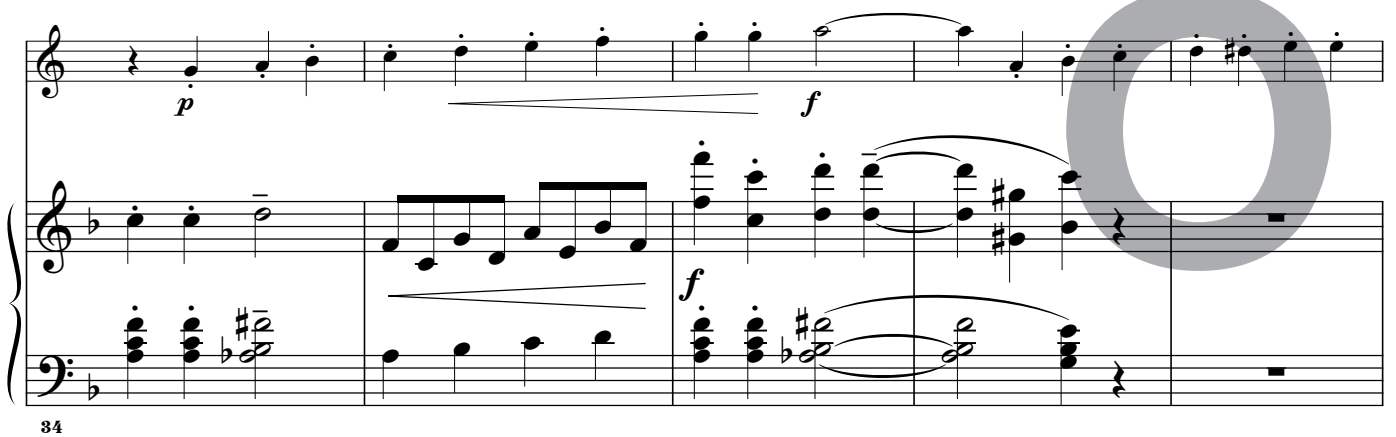

# ANDANTE SYMPHONIQUE

pour Cor (ou Violoncelle) et Piano

Cor en Fa

Lucien LAMBOTTE

Andante espressivo

2

*p espr. molto sostenuto*

6

*p molto espr.*

11

*p nobile*

15

*cresc.*

18

*mf*

*p*

**Animato**

22

*molto cresc. f*

*p*

30

*p*

34

36

*f cantando*

38

40

*ff marc.*

42

# ANDANTE SYMPHONIQUE

# D

pour Violoncelle (ou Cor) et Piano

Lucien LAMBOTTE

**Andante espressivo**

Violoncelle (ou Cor)

*p espr. molto sostenuto*

**Andante espressivo**

Piano

*pp*

*p*

*p molto espr.*

*mf molto espr.*

4

7

à Karine GANSER et Joël HURARD

# SONATINE

Cor en Fa

pour Cor et Piano

Michel LECLERC

(1914 - 1995)

**I**

Allegro moderato (♩=80-84)

*ff*

6

Rit... Tempo

*dim. molto p mf > sfz > mf > sfz > mf*

11

*poco sfz > poco cresc. cresc. molto p subito*

15

*cresc. poco f p*

Molto rit... Tempo I°

**II**

Andante mod° Poco più mosso

(♩=50) 2 (♩=54)

*p*

*infinitement calme poco cresc. Ancora poco più mosso*

8

(♩=58) 4 3

*mf*

**III**

Rondino Allegro (♩=84)

3

*f*

17

*ff simile*

10

2

*f mf*

18

15

à Karine GANSER et Joël HURARD

# SONATINE

# D

pour Cor et Piano

# I

Michel LECLERC  
(1914 - 1995)

**Allegro moderato** (♩=80-84)

Cor *ff*

Piano *ff*

15<sup>ma</sup>

8<sup>va</sup>

1 Rit ... Tempo

*dim. molto* *p* *mf* *sfz* *mf* *sfz*

1 Rit ... Tempo

*p* *simile*

5

*mf* *poco sfz* *poco cresc.* *cresc. molto*

*pp* *cresc. molto*

10

2

*p subito* *cresc.* *poco f*

*p subito* *cresc.* *poco f*

14 *f*

Molto rit. . . Tempo I°

Molto rit. . . Tempo I° *p*

*ff dimin. . .* *p* *mf*

17

3

*poco f*

3

21

Meno mosso (♩ = 58-60)

*f cresc.*

Meno mosso (♩ = 58-60)  
m.d. m.d.

3 m.g.

24 *f*

BN9814 *Red.* \* *Red.*

# II

Cor *Andante mod°* (♩=50) *Rit...* *Poco più mosso* (♩=54)  
*p infiniment calme* *poco cresc.*

Piano *Andante mod°* (♩=50) *Rit...* *Poco più mosso* (♩=54)  
*p infiniment calme* *p*

11 *mf*

11 *mf* *p*

6 *poco f* *mf*

*Ancora poco più mosso* (♩=58)

12

*Ancora poco più mosso* (♩=58)

12 *sfz* *p* *cresc.* *sfz*

11 *m.g.* *sfz*

*mf* *sfz*

16 *p cresc.* *sfz* *mf*

# III

Rondino Allegro (♩=84)

Cor

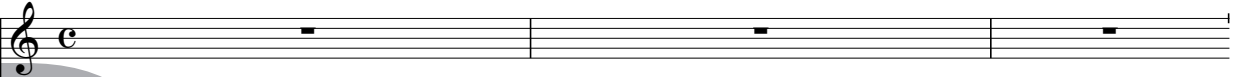

Rondino Allegro (♩=84)

Piano

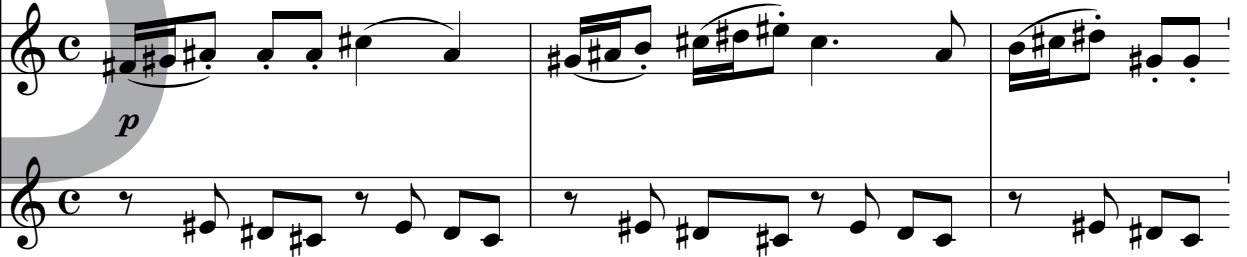

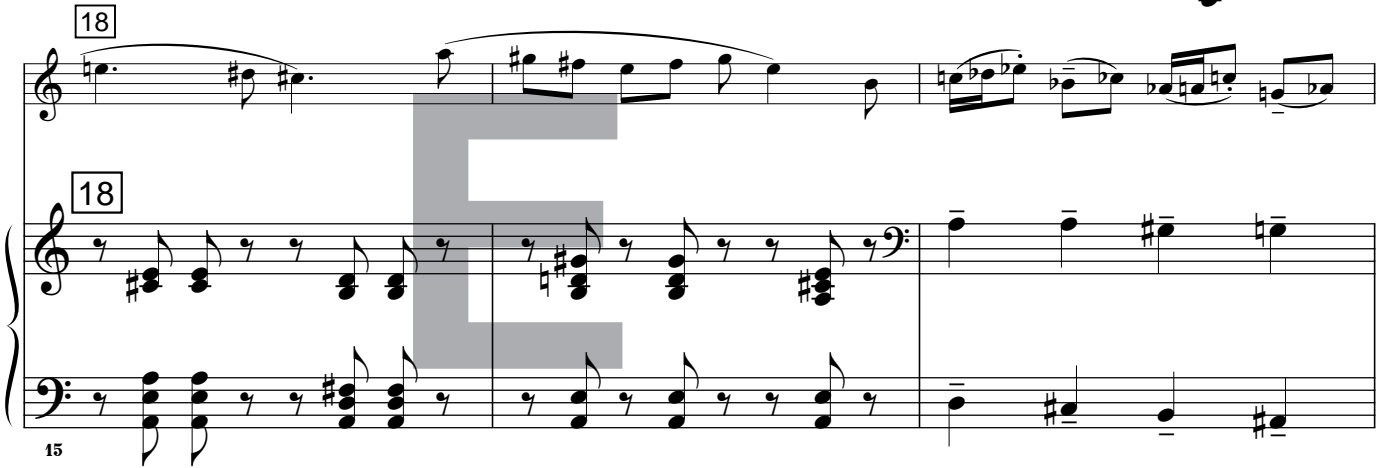

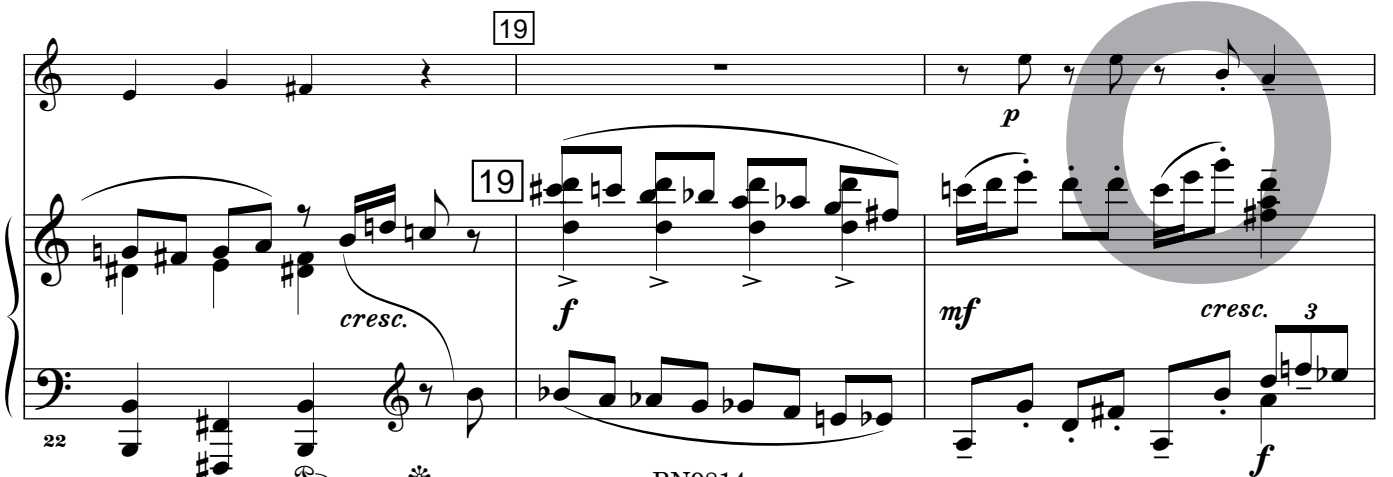

Red.

\*